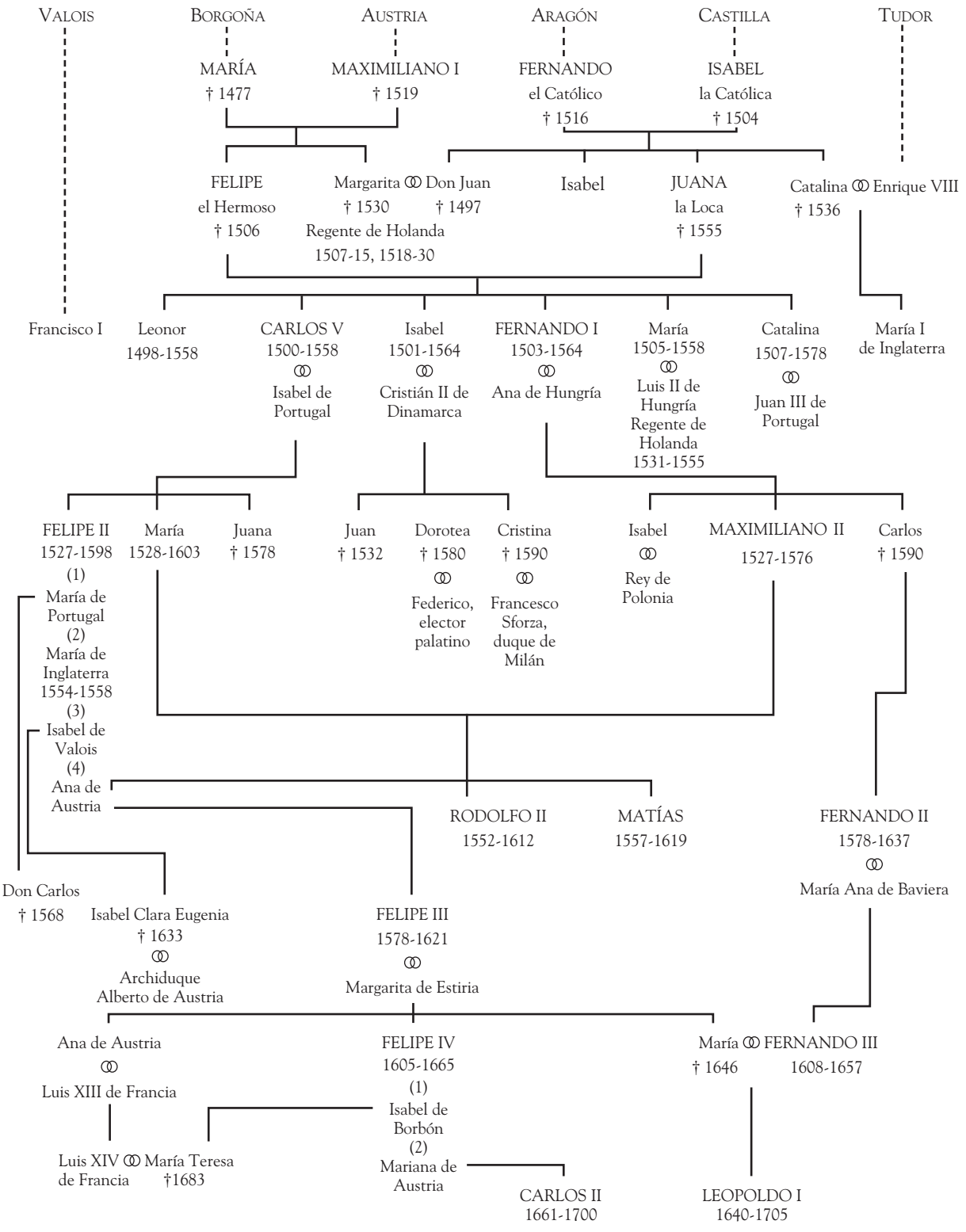Genealogía de la Casa de Austria